

OLIVIA VILLAS IV VILLA 1 & 2

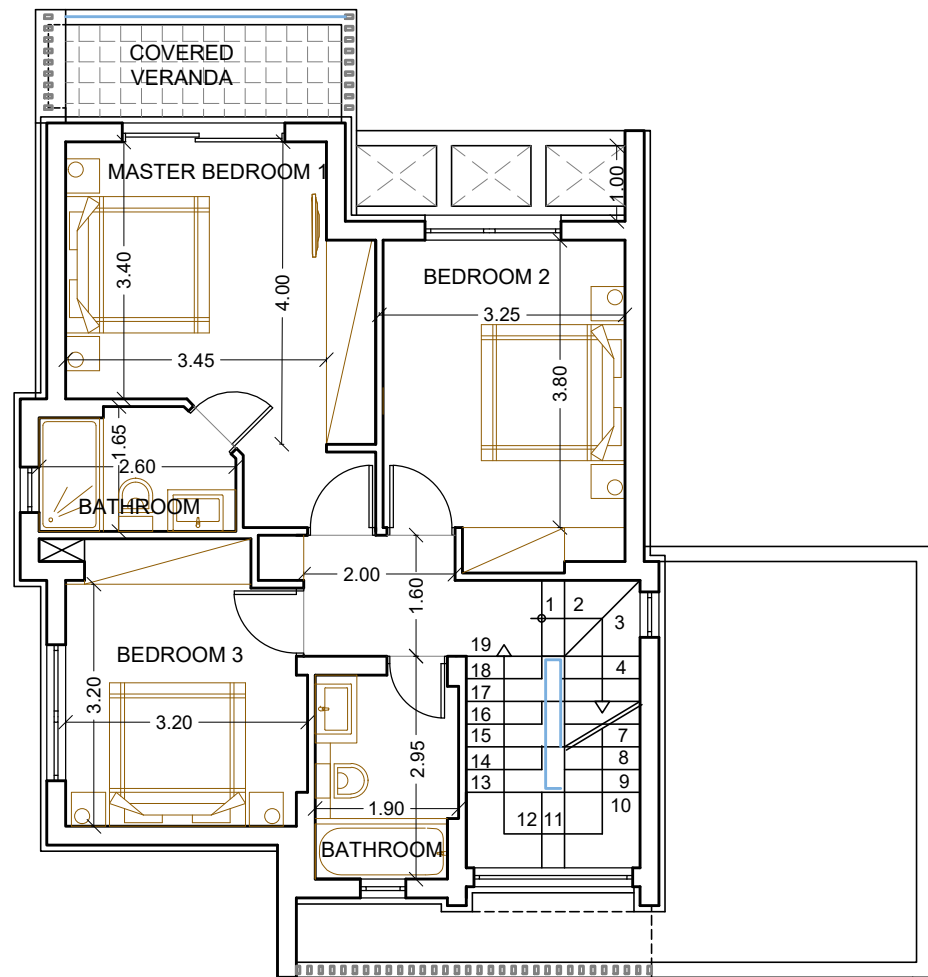

FIRST FLOOR PLAN

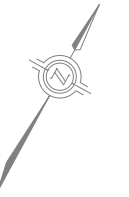
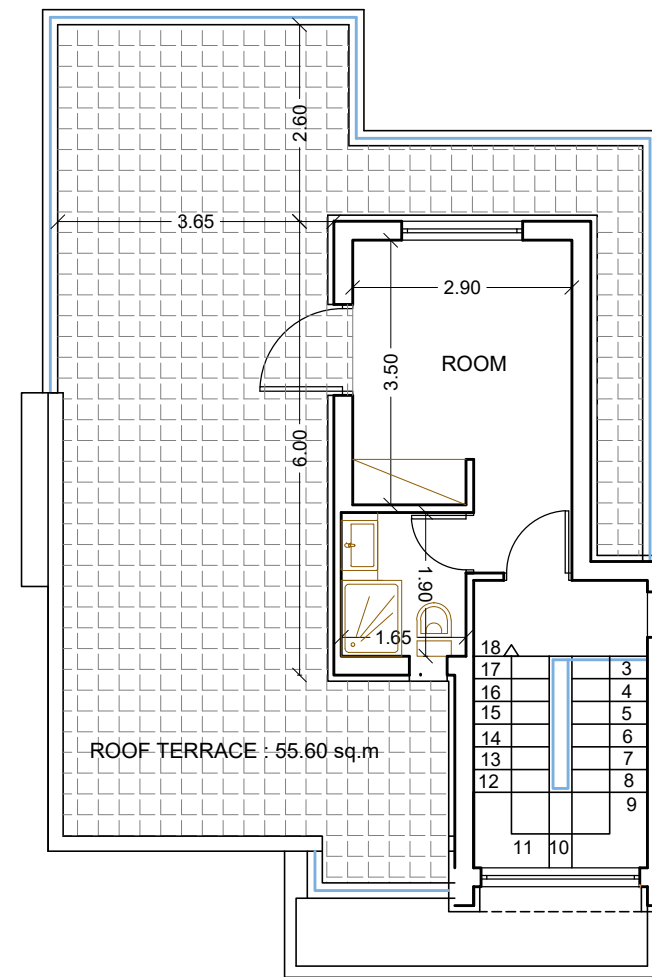

ROOF TERRACE

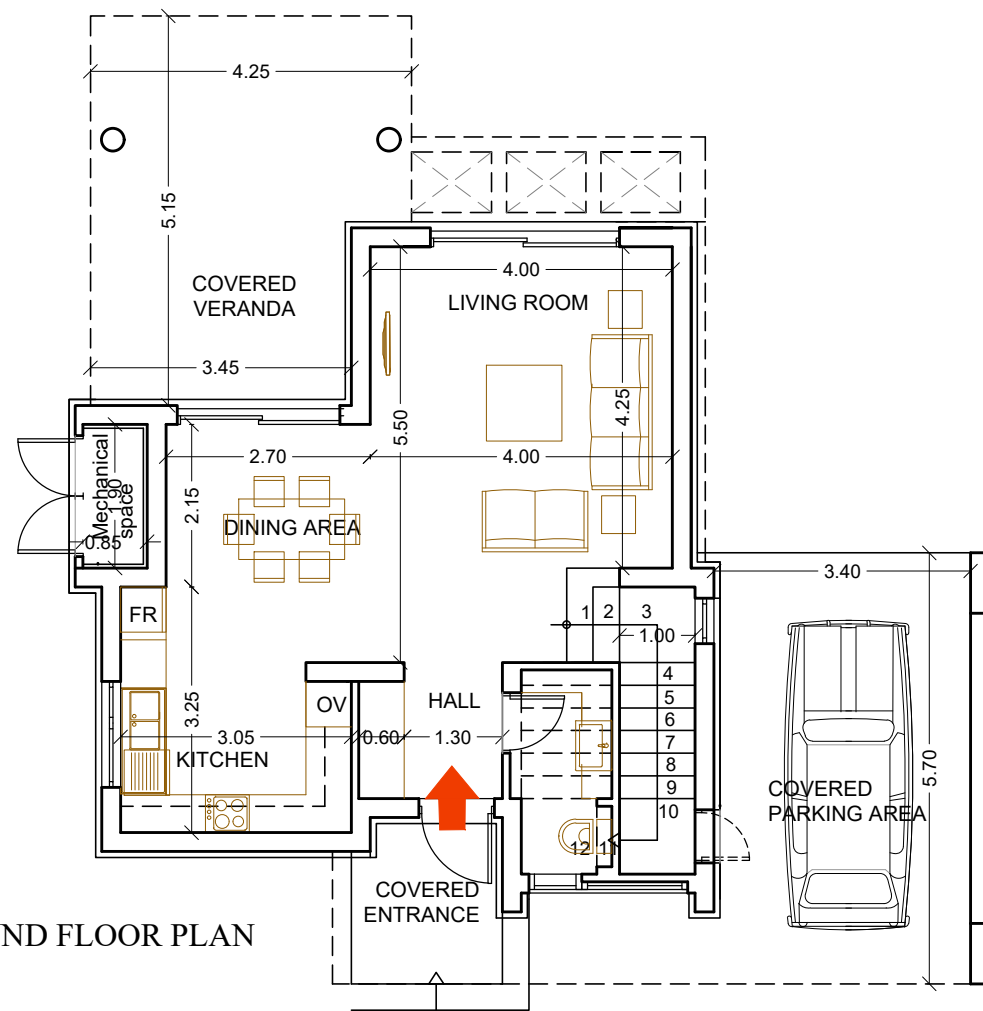

GROUND FLOOR PLAN

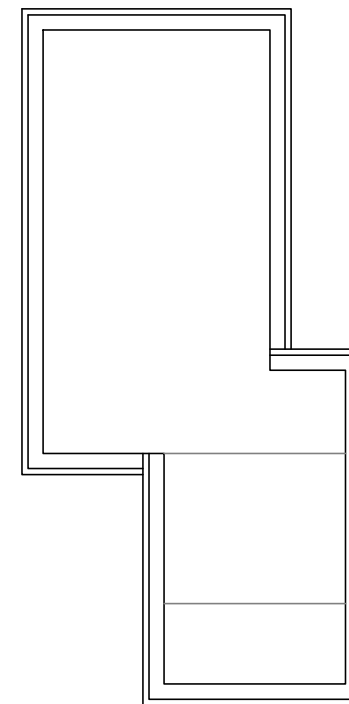

ROOF PLAN

AREAS

N° of BDRMS : 3
N° of Bathrooms / Wc : 2.5

Ground & First floor
Building Area : 140.10 sq.m
Uncovered verandas : 64.60 sq.m

ROOF TERRACE : 55.60 sq.m
1 Room
1 Bathroom
Roof floor building Area : 31.90m

Covered Verandas : 33.65 sq.m
Covered Parking Area : 20.10 sq.m

TOTAL COVERED AREA : 225.75 sq.m
TOTAL UNCOVERED AREA : 120.20 sq.m